

PLAN  
SCALE 1:10

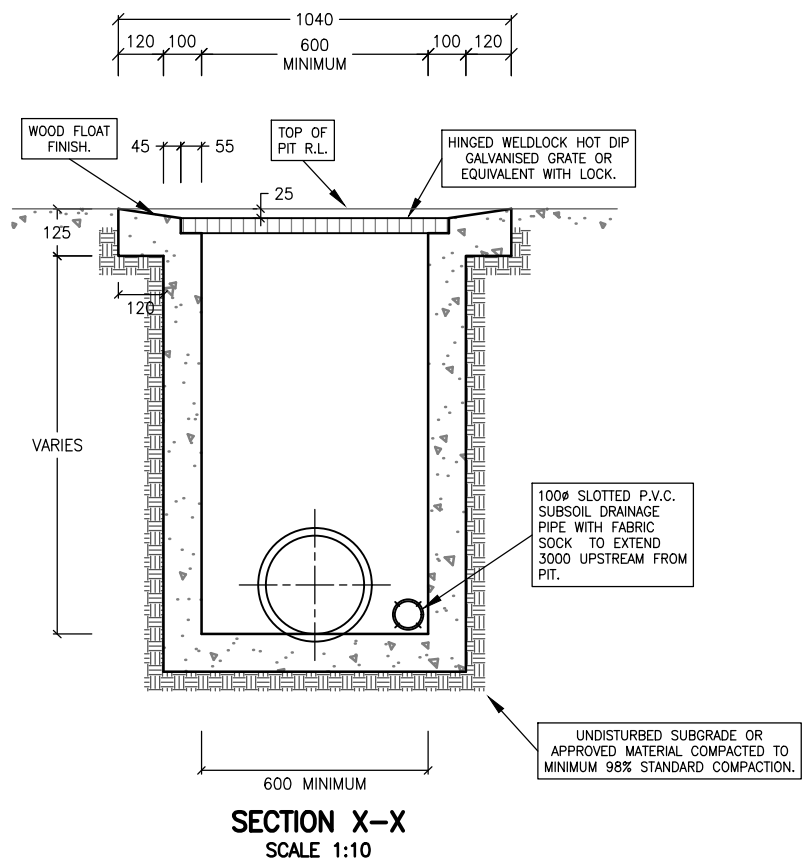

SECTION X-X  
SCALE 1:10

**GENERAL NOTES:**

1. ALL DIMENSIONS IN MILLIMETRES.
2. ALL CONCRETE TO BE MINIMUM 25MPa.
3. ALL PITS & LIDS SHALL BE CAPABLE OF SUPPORTING LOAD CLASS 'B' IN ACCORDANCE WITH AS3996.
4. GRATES SHALL BE BIKE SAFE.
5. STANDARD/MINIMUM PIT LENGTH & WIDTH 600x600, TO VARY IN EITHER DIRECTION AS REQUIRED TO SUIT PIPE SIZES, ENTRY ANGLE & SITE CONDITIONS.
6. WHERE PIT DEPTH GREATER THAN 1000, MINIMUM LENGTH & WIDTH SHALL BE 900x900.
7. PITS SHALL BE PRECAST GENERALLY.
8. WHERE ANY PIT IS TO BE CAST IN-SITU IT SHALL BE DESIGNED BY A CERTIFIED ENGINEER.
9. CONSTRUCTION CERTIFICATION OF ALL CAST IN-SITU PITS INCLUDING INSPECTIONS SHALL BE UNDERTAKEN BY A CERTIFIED ENGINEER EXTERNAL TO COUNCIL.
10. PROVIDE CORROSION RESISTANT STEP IRONS AT 300 CENTRES FOR PITS DEEPER THAN 1200.
11. PIT BASE LEVEL TO MATCH OUTLET PIPE INVERT.

**PIT COVER NOTES:**

1. COVER TO BE HINGED WELDLOCK HOT DIPPED GALVANISED GRATE OR EQUIVALENT INSTALLED TO MANUFACTURERS SPECIFICATION. TO BE INSTALLED WITH LOCK.

CONSULTANT	
CHECKED	APPROVED

REV	DESCRIPTION	INITIALS	DATE
A	ISSUED FOR APPROVAL	BH	07-06-98
B	NOTE & DRAFTING UPDATES	MC	27-05-20
C	DETAILS & NOTES UPDATED	MC	21-09-23

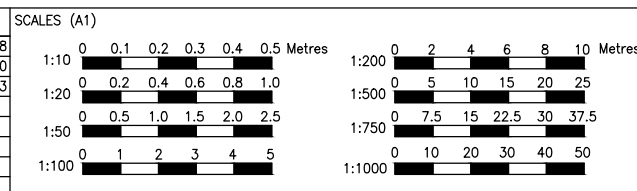

SURVEYED	-
DRAWN	MC
DESIGN	-
DATE	21-09-23
DATUM	AHD

CHECKED	
TECHNICAL SERVICES MANAGER	
DIRECTOR ENGINEERING SERVICES	



PROJECT	INTERALLOTMENT PIT IN CONCRETE PATH DETAILS		
DESCRIPTION	PLAN, CROSS SECTION & NOTES		
DWG No.	SHEET No.	REV.	
EN7891	01	C	